UNIVERSITY OF MARYLAND

Co-captains
Dave Strauss and
Steve Nickolaus

1973-74 WRESTLING GUIDE

ATLANTIC COAST CONFERENCE CHAMPIONS

Pub I 11.070

TABLE OF CONTENTS

All-Americans from Maryland 9
Alumni 39

Atlantic Coast Conference
- Conference information 23
- Honor Roll 23
- Individual champions by weight class 22
- Outstanding wrestlers 23
- Standings, 1954 - Present 20,21
- Three-time individual champions 23

Awards
- Mackert Award 11
- Goodman Award 10
- A. H. Seidenspinner Award 11

Coaches
- Krouse, William E. "Sully" - head coach 4
- McHugh, John C. - assistant coach 5
- Opponents' coaches 5

Fastest falls by Maryland 39
History of Maryland Wrestling 8

Lettermen
- All-time summary 35-38
- Returning lettermen with years lettered 3

Meet the Terrapins 16,17
Milestones 4
Opponents' coaches, SIDs, 1972-73 records 5
Outlook 3
Outstanding wrestlers, all-time listing 26-28
Quick facts on Maryland 1

Records
- Team, meet, season, individual 12,13
- Against each opponent 24,25
- Wrestling summary through the years 6

Results
- 1972-73 ACC 7
- 1972-73 dual meet scores 7
- 1972-73 individual statistics 15
- Dual meet scores, 1938-39-Present 29-34

Roster 18,19
Schedule 2
Scoring Summary ..... Inside back cover

Southern Conference
- Individual champions 13
- Outstanding wrestlers 13

Team photograph 14
Trophy case 2
Wrestling terms 40

Wrestling Guide edited by Bruce Tanner

QUICK FACTS ON MARYLAND

Location: Box 295, College Park, Md. 20740

Enrollment: 35,000

Chancellor: Charles E. Bishop

Founded: 1807

Field House: Cole Field House (14,100)

Conference: Atlantic Coast

Colors: Red & White, Black & Gold

Nickname: Terrapins, Terps

Athletic Director: Jim Kehoe

Assistant AD: Alfred J. Hanlon

Wrestling Coach: William E. "Sully" Krouse (301) 454-2652

Assistant Coach: John McHugh (301) 454-2652

Sports Information Office: (301) 454-2123

Director: Jack Zane

Assistant: Steve Sigafoose

1973-74 Maryland Varsity Wrestling Schedule

Dec. 1	Buffalo/Bowling Green/ Oneonta State	(A) 12:30 pm
Dec. 6	Balto./Tenn. U./St. Francis	(H) 6:00 pm
Dec. 8	Lehigh	(H) 2:00 pm
Jan. 12	Lycoming/Rhode Island/ Delaware	(H) 1:00 pm
Jan. 14	Pittsburgh	(H) 8:00 pm
Jan. 19	Navy	(A) 1:30 pm
Jan. 26	Penn State	(H) 8:00 pm
Jan. 28	Duke	(A)
Feb. 1	William & Mary	(A) 7:30 pm
Feb. 8	U.N.C./Virginia/A.U.	(H) 6:00 pm
Feb. 16	Army	(H) 8:00 pm
Feb. 22	N.C. State	(A) 2:00 pm
Mar. 1-2	A.C.C.	Raleigh, N.C.
Mar. 14-15-16	N.C.A.A.	Ames, Iowa

All home matches will be held in Cole Field House

MARYLAND WRESTLING TROPHY CASE

ATLANTIC COAST CONFERENCE CHAMPIONSHIPS:

1953-54, 1954-55, 1955-56, 1956-57, 1957-58, 1958-59, 1959-60, 1960-61, 1961-62, 1962-63, 1963-64, 1964-65, 1965-66, 1966-67, 1967-68, 1968-69, 1969-70, 1970-71, 1971-72, and 1972-73.

SOUTHERN CONFERENCE CHAMPIONSHIPS:

1951-52 and 1952-53.

NCAA CHAMPIONS:

Bob Kopnisky, 157 in 1965
Gobel Kline, 152 in 1969

TOP TWENTY NATIONALLY:

1968-69 – 12th	1956-67 – 13th
1967-68 – 20th	1955-56 – 17th
1964-65 – 9th	1953-54 – 14th
1963-64 – 9th	1951-52 – 20th

26 Year Varsity Record: 153-85-9

1973-74 Outlook

Maryland wrestling coach William E. "Sully" Krouse begins his 28th season with four ACC Champions back, seven returning lettermen, an expanded schedule and looking for an unprecedented 21st consecutive ACC team title.

Two of the 1973 ACC Champs return this year along with two winners from 1972.

Again the Terps will be wrestling the eastern powers, meeting Buffalo and Lehigh in December, Penn State and Navy in January and William & Mary to round out the February schedule. All were highly ranked last year in the east.

Stiffer competition can be expected out of the Atlantic Coast Conference with the Cavaliers of Virginia expected to give the Krousemen their toughest league test.

Recruits Rick Gottlick, a New Jersey State Champ and junior college transfer and JUCO Eastern Regional Champion Tyrone Neal are a few of the newcomers looking especially promising in the Terrapin lineup.

The Terps will be trying to improve upon last year's dual meet record of 9-8, and although depth may be a problem, this year's starters are solid.

Here is the prospectus by event:

118—Terp co-captain, senior Steve Nickolaus has returned to nail down the top spot in this weight class. The three-year letterman was an ACC Champ two years ago.

126—Sophomore Greg Filipos, a Pennsylvania State runner-up in high school looks very promising at 126, but Bill Schoy, a freshman is pushing him for the starting spot.

134—Local product Joe Becka from nearby Parkdale high school seems to have captured the starting berth at this weight class. Although inexperienced, he is rated as one of the toughest competitors on the squad.

142—Junior Marty Peatross, from nearby Surrattsville high ranks as the top man in this six man weight class.

150—This is the strongest weight class for the Terps with five good wrestlers competing for top berth. Senior co-captain Dave Strauss returns. He was an ACC Champ last year and won 14 dual meets for a single season record. He is being pushed the hardest by Rob Stover, an ACC Champ at 142 and three-year letterman.

158—Tyrone Neal is a solid starter at 158. The Montgomery Junior College transfer was a JUCO Eastern Regional Champion as well as the Outstanding Wrestler in the Plebe Tournament last year. Behind Tyrone is sophomore Steve Heger who wrestled locally at High Point high school.

167—There is very close competition at this weight class with two-year letterman Terry Myers, runner-up in the ACC last year at this weight being pushed by John Gibbons, a junior.

177—Jack Hoffman, a conference champion two years ago at 167 and who sat out last year, returns as the favorite but is being challenged by an aggressive Keith Uhl from Suitland, Md.

190—A. J. Richards, a transfer from Anne Arundel Community College and a winner in the Maryland JUCO Wrestling Tournament is the leading contender at 190, with Keith Uhl and Kevin Moriarity pushing for the starting berth.

HWT—Terp gridder Cy Jernigan is back. He was last year's runner-up in the ACC at this weight class. This season he is bigger and stronger and big things are expected from him.

RETURNING LETTERMAN

with years lettered

Greg Filipos, 1973
Jack Hoffman, 1971-72
Cy Jernigan, 1973
Terry Myers, 1972-73
Steve Nickolaus, 1971-72-73
Rob Stover, 1971-72-73
Dave Strauss, 1971-72-73

COACH KROUSE

Coach William E. "Sully" Krouse has been a household name for Maryland wrestling fans during the past quarter century and was instrumental in the elevation of wrestling to a varsity sport in his second year as coach. Entering his 28th year at the head coaching position, Krouse is the dean of Atlantic Coast Conference mat mentors and his record of 153 wins, 85 losses and nine ties reflects the success the wrestling program has attained under his guidance.

Sully had his first championship squad in 1952 when the Terps won the Southern Conference championship, the first of two Southern Conference titles for him. In 1954, Maryland joined the Atlantic Coast Conference and immediately captured the initial wrestling title. Since 1954, Krouse has won an additional 19 ACC championships, never losing the title in the conference. Krouse and his matmen saw the 73-match ACC winning streak snapped in 1970 when Virginia shocked Maryland 24-11. Krouse's men have also dominated the individual statistics winning 142 of a possible 182 individual titles in the 19 years in the ACC.

Krouse was instrumental in bringing the 1960 NCAA Wrestling Championships to Cole Field House and played an important role in getting the championships again in 1972.

Krouse received his degree from Maryland in 1941. While at Maryland, Sully lettered in both wrestling and football. He won the Southern Conference heavyweight wrestling title during his career at College Park and played three seasons at tackle for the football Terps. After receiving his degree from the College of Business and Public Administration, Krouse entered professional football with the Brooklyn Tigers in 1942.

In 1944 he entered the coaching ranks at Southern High in Baltimore where he coached football, wrestling and lacrosse. He returned to his alma mater in 1946 to coach wrestling and also assisted on the football team until 1949.

After his return to Maryland, Sully obtained an undergraduate degree in Physical Education and his Master's in Education. He is now an assistant professor in the College of Physical Education.

Krouse's many achievements earned him induction into Omicron Delta Kappa, the men's national honorary in 1966.

In 1942, Krouse married the late Mary Susan Sullivan of Frostburg, Maryland. His wife passed away in December of 1969. He has one son, Jay, 27, and a daughter, Susanne, 23.

MARYLAND AND KROUSE MILESTONES

Maryland has had only one losing season in the 24 years that wrestling has been a varsity sport.

Victory No. 1 – Defeated Galludet 34-0, 1947-48.
(Maryland's first dual meet)
Victory No. 25 – Defeated Loyola (Baltimore) 30-0, 1951-52.
Victory No. 50 – Defeated N. C. State 23-8, 1955-56.
Victory No. 75 – Defeated Virginia 24-8, 1959-60.
Victory No. 100 – Defeated Penn State 15-9, 1964-65.
Victory No. 125 – Defeated Virginia 30-3, 1968-69.
Victory No. 150 – Defeated Wm. & Mary 21-9, 1972-73.

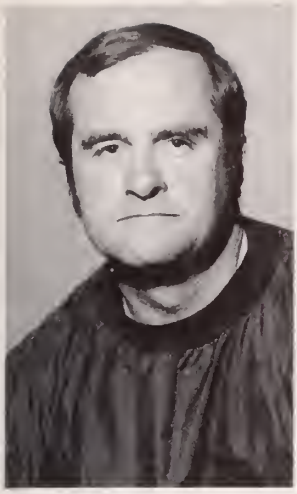

JOHN C. McHUGH enters his fifth season as assistant wrestling coach at the University of Maryland under head coach Sully Krouse. In September of 1969, McHugh became the Terps' first official assistant coach since wrestling became a varsity sport under Krouse in 1947-48. All of the past wrestling assistants have worked on a voluntary basis, usually while pursuing graduate study.

McHugh was a Pennsylvania state champion from Cheltenham High before enrolling at Maryland where he became one of the best 115 and 123 pounders in Terp history. He was a member of Maryland's first Atlantic Coast Conference team and won two ACC titles. He was also an NCAA semi-finalist in 1957.

John served as Sully's student assistant coach before his graduation in 1959 with a degree in Physical Education. He then entered the Marine Corps as a Second Lieutenant and was discharged as a Captain. Following service duty he became wrestling coach at Catholic University. Four years later he moved to American University.

John is married to the former Nancy Nielson, Maryland 1960. They have three children Megan, 11; Kristin, 8; and Craig, 6.

Maryland's 1973-74 Opponents

Opponent	Coach	SID	1972-73 Record
American U.	Bob Karch	Ray Murphy	4-7-0
Army	LeRoy Alitz	Robert Kinney	9-12-1
Baltimore	Raymond Haney	Arnold Quickley	9-4-0
Bowling Green	Bruce Bellard	Bob Moyers	7-4-0
Buffalo	Ed Michael	Richard Baldwin	12-2-1
Delaware	Paul G. Billy	Ed Carpenter	10-4-0
Duke	Bill Harvey	Richard Giannini	3-8-0
Lehigh	Thad Turner	Joe Whritenour	13-6-0
Lycoming	Budd Whitehill	Bruce Swanger	12-5-0
Navy	Ed Peery	Tom Bates	11-5-0
North Carolina	Sam Barnes	Jack Williams	2-10-0
N.C. State	Jerry Daniels	Ed Seaman	11-7-0
Oneonta State	Al Sosa		2-13-0
Penn State	Bill Koll	John Morris	11-1-0
Pittsburgh	Dave Adams	Dean Billick	7-7-0
Rhode Island	Alan Nero	Jim Norman	10-2-0
St. Francis	Tom Vaux	Ray Ponchione	11-6-0
Tennessee	Bob Davis	Haywood Harris	7-7-0
Virginia	George Edwards	Barney Cooke	9-4-0
William & Mary	Dick Besnier	Barry Fratkin	11-2-0

WRESTLING THRU THE YEARS

	Overall W L T	Conference W L Rank	NCAA Pts. Rank	COACH	CAPTAINS
EXTRAMURALS					
1938-39	3 2 0	DNP		No Coach	
MINOR SPORT					
Southern Conference					
1939-40	6 1 0	2 0 DNP		James Douglas	
1940-41	5 3 1	2 0 4th		James Douglas	
1941-42	1 7 0	0 3 8th		Joe McDaniels	
1943-46	NO TEAMS				
1946-47	2 4 0	0 3 5th		Sully Krouse	Ed Gurney & B. Marsheck
VARSITY SPORT					
1947-48	5 5 0	3 2 4th	0 —	Sully Krouse	Ed Gurney & B. Marsheck
1948-49	8 1 0	3 1 3rd	0 —	Sully Krouse	Ed Gurney & B. Marsheck
1949-50	5 3 0	3 2 3rd	0 —	Sully Krouse	L. Phoebus
1950-51	5 3 0	2 1 3rd	0 —	Sully Krouse	Jim Scott
1951-52	6 2 0	4 0 1st	2 20	Sully Krouse	J. Adleberg
1952-53	6 1 0	5 0 1st	0 —	Sully Krouse	J. Shanahan
Atlantic Coast Conference					
1953-54	5 4 0	4 0 1st	4 14	Sully Krouse	B. Fischer & E. Fischer
1954-55	7 2 0	5 0 1st	0	Sully Krouse	D. Little
1955-56	6 2 0	5 0 1st	6 17	Sully Krouse	R. Carroll
1956-57	6 3 0	5 0 1st	11 13	Sully Krouse	J. McHugh & M. Sandusky
1957-58	6 1 2	5 0 1st	6 21	Sully Krouse	L. Kennedy & Sal Amato
1958-59	6 3 0	5 0 1st	5 22	Sully Krouse	Nick Biondi & Ray Haney
1959-60	6 4 0	5 0 1st	2 37	Sully Krouse	D. Van Auken
1960-61	6 2 0	4 0 1st	DNP	Sully Krouse	A. Martinelli & Gene Kerin
1961-62	5 4 1	4 0 1st	3 25	Sully Krouse	Gene Kerin & Pat Varre
1962-63	6 2 0	4 0 1st	2 40	Sully Krouse	S. Bossert & R. Maunder
1963-64	4 2 1	4 0 1st	18 9	Sully Krouse	M. Dauberman
1964-65	6 3 0	4 0 1st	16 9	Sully Krouse	N. Aurand, T. Geiger & B. Kopnisky
1965-66	4 4 0	4 0 1st	0 —	Sully Krouse	Olaf Drozdov, Tom Schleicher & Amando Soto
1966-67	6 4 1	4 0 1st	2 48	Sully Krouse	B. Korch & M. Thomas
1967-68	6 3 0	4 0 1st	16 20	Sully Krouse	J. Arnoult & K. Webster
1968-69	8 2 1	4 0 1st	20 12	Sully Krouse	Gobel Kline & Randy Umberger
1969-70	3 8 1	3 1 1st		Sully Krouse	Curt Callahan & Randy Umberger
1970-71	5 5 0	4 0 1st	1 50	Sully Krouse	Mark Reid
1971-72	8 4 2	4 0 1st	4 42	Sully Krouse	Mark Reid
1972-73	9 8 0	3 0 1st	1	Sully Krouse	George Myers & Rich Ragan

Total 26 year record as a Varsity Sport under Coach Sully Krouse: WON 153, LOST 85, TIED 9.

Total 26 year CONFERENCE RECORD: WON 104, LOST 7, TIED 0, with 22 Conference Championship teams. (All 22 in a row: 2 in the S.C. and 20 in the ACC)

Total 6 year SOUTHERN CONFERENCE RECORD: WON 20, LOST 6, TIED 0.

Total 20 year ATLANTIC COAST CONFERENCE RECORD: WON 84, LOST 1, TIED 0.

Maryland had a CONFERENCE winning streak of 84 consecutive meets, which includes the last 11 meets in the old Southern Conference. The streak was broken by Virginia 24-11.

1972-73 Maryland Wrestling Results

Maryland	Opponent	Score	Location	Outstanding Wrestler
Maryland	8 Lehigh	27	Bethlehem, Pa.	Dave Strauss, 150
	9 Iowa	28	Bethlehem, Pa.	Dave Strauss, 150
	16 Southern Illinois	20	Bethlehem, Pa.	Dave Strauss, 150
	6 Clarion State	37	Clarion, Pa.	Rich Ragan, 190
	15 Pittsburgh	18	Pittsburgh, Pa.	Terry Myers, 167
	26 Duke	14	College Park, Md.	Dave Strauss, 150
	25 Lycoming	17	Williamsport, Pa.	Dave Strauss, 150
	19 Army	15	West Point, N. Y.	Cy Jernigan, HWT
	18 Brockport State	12	West Point, N. Y.	George Myers, 158
	20 Springfield	11	West Point, N. Y.	Dave Strauss, 150
	3 Penn State	36	University Park, Pa.	Rich Ragan, 190
	21 William & Mary	9	College Park, Md.	Rich Ragan, 190
	37 Georgia Tech	8	College Park, Md.	Steve Nickolaus, 118
	49 North Carolina	0	Chapel Hill, N. C.	Dave Strauss, 150
	36 N. C. State	4	Raleigh, N. C.	Dave Strauss, 150
	6 Navy	24	College Park, Md.	Dave Strauss, 150
	15 Buffalo	18	College Park, Md.	Keith Uhl, 177

1973 ACC Tournament
Held at Durham, N.C., Feb. 23-24

Final Team Scoring

1. Maryland	100
2. Virginia	87½
3. Duke	57½
4. North Carolina State	32½
5. North Carolina	13

ACC Finalists

118—Champion, Penny, Duke; Runnerup, Byrum, Virginia
126—Champion, Wendall, Virginia; Runnerup, Ed Doebler, Maryland
134—Champion, McGonigal, Virginia, Runnerup, Tom Pappas, Maryland
142—Champion, Rob Stover, Maryland; Runnerup, Bittenbender, Virginia
150—Champion, Dave Strauss, Maryland; Runnerup, Williams, N.C. State
158—Champion, Derrickson, Virginia; Runnerup, George Myers, Maryland
167—Champion, Michaels, Virginia; Runnerup, Terry Myers, Maryland
177—Champion, Pat McCall, Maryland; Runnerup, Curci, Virginia
190—Champion, Rich Ragan, Maryland; Runnerup, Voliva, Virginia
HWT—Champion, Puleo, Virginia; Runnerup, Cy Jernigan, Maryland

TERP MAT HISTORY IS SUCCESSFUL

The history of wrestling at the University of Maryland has been one studded with success.

Wrestling at Maryland has worked its way up from a supplementary training program for football players to a varsity sport in which the Terps are ranked number one in the Atlantic Coast Conference.

When Dr. Harry Byrd was football coach, he hired a man named Tom Clayton part-time to teach wrestling to his football players. This system of training continued throughout the duration of Dr. Byrd's coaching.

In 1935, Mr. Charles Leroy Mackert, head of the Physical Education department, which was then in the College of Education, promoted wrestling by the intramural system. This was going on in 1937, when William E. "Sully" Krouse came to Maryland as a freshman.

In that year the group of wrestlers of which Sully was a member won the intramurals. This group continued to train together and used its own money to finance wrestling matches against the intramural champions at other schools.

During these years wrestling was not recognized as a sport and the equipment used by the wrestlers was provided by the matmen themselves.

In 1940, Mackert finally got the administration to recognize wrestling as a minor sport. Classified as such, the members of the team received small letters for their performances.

In the following year a man from the Beltsville Farms donated his spare time to help coach the team. This man, Joseph "Deacon" Douglas, apparently worked well for they received a bid to the Southern Conference wrestling tournament which was held at Maryland for the first time.

In 1942, Mr. Joe McDaniels, one of America's all-time great performers in national competitions and later coach at Syracuse University, was hired as an instructor and wrestling coach. Then, just as things seemed to be going well, World War II broke out and all wrestling was dropped.

After the war was over Sully Krouse came back to Maryland as wrestling coach and assistant football coach. In that year, 1945-46, the Terps placed sixth in the Southern Conference tournament.

Two years later, 1947-48, wrestling, as well as golf and soccer, was made a varsity sport.

Then, in 1952, the Maryland grapplers won their first Southern Conference championship. Since that time the championship, now in the ACC, has never been out of Maryland's hands and from all appearances this year will be no different.

From these squads have come such names as: Ernie Fischer, who lost only one dual meet in his career, placed second in the Nationals, and was also on the U.S. Olympic Team; Roney Carroll, four-time Conference winner; All-American Mike Sandusky who placed fourth in the NCAA Tournament; Nick Biondi, Gene Kerin, first two-time winner of ACC Outstanding Wrestler Award in Conference Tournament; All-American wrestlers Marshall Dauberman, Tim Geiger, and Bob Kopnisky. Kopnisky also became Maryland's first NCAA Wrestling Champion.

Bob Karch, 1967 co-captain, was a three-time ACC Champ and Tournament Outstanding Wrestler, was also named OSW in 12 of the 19 dual meets over his last two years.

Gobel Kline became Coach Krouse's second two-time All-American and NCAA Champion in 1969.

MARYLAND'S WRESTLING ALL-AMERICANS

All-Americans are chosen by the American Wrestling Coaches Association on the basis of places won in the NCAA wrestling tournament each year.

From 1928 through 1962 the first four places earned All-American status. Since 1963 the first six places in each weight class are designated as All-Americans.

Year	Wrestler	Weight	Place	Host
1954	Ernie Fischer	167	2nd	Oklahoma
1957	Mike Sandusky	HWT	4th	Pittsburgh
1964	Bob Kopnisky	157	5th	Cornell
1964	Marshall Dauberman	177	4th	Cornell
1964	Tim Geiger	167	4th	Cornell
1965	**Bob Kopnisky**	**157**	**1st**	**Wyoming**
1968	Gobel Kline	152	4th	Penn State
1969	**Gobel Kline**	**152**	**1st**	**Brigham Young**

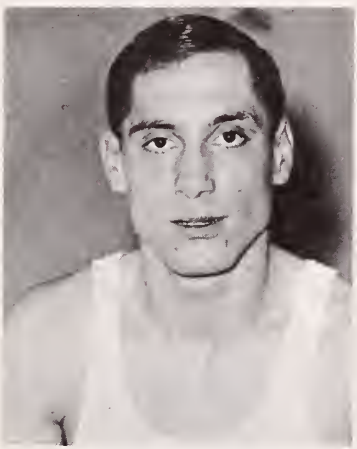

Bob Kopnisky — 157 pounds

Gobel Kline — 152 pounds

Herbert H. Goodman Award

This trophy is offered by Herbert H. Goodman, member of the Terrapin Club, to the most Outstanding Wrestler of the Year. Recipient is decided by a point scoring system devised by the Maryland wrestlers in the 1957-58 season and revised for the 1965-66 season.

Recipients:

1958 – Nick Biondi
1959 – Richard Van Auken
1960 – Eugene Kerin
1961 – Ronald Maunder
1962 – Pat Varre
1963 – Robert J. Kopnisky
1964 – Robert J. Kopnisky
1965 – Robert J. Kopnisky
1966 – Robert C. Karch
1967 – Robert C. Karch
1968 – Gobel W. Kline
1969 – Gobel W. Kline
1970 – Curt P. Callahan
1971 – Richard Ragan
1972 – Russell Reid
1973 – David L. Strauss

Dave Strauss – 150

POINT SCORING INFORMATION FOR HERBERT H. GOODMAN OUTSTANDING WRESTLER OF THE YEAR AWARD

1. For each varsity dual match, you will receive ..... 2 points
2. If you win by a fall, you will receive ..... 5 points
3. If you win by a default or forfeit, you will receive .. 5 points
4. If you win by a decision, you will receive ..... 3 points
5. If you have a draw, you will receive ..... 2 points
6. Total team points for dual meets:
   - Highest man ..... 6 points
   - Second highest man ..... 5 points
   - Third highest man ..... 4 points
7. Most falls in dual meets for year awarded as follows: (Forfeits and defaults not included as falls)
   - Highest man ..... 5 points
   - Second highest man ..... 4 points
   - Third highest man ..... 3 points
8. If voted Outstanding Wrestler for dual meet by opposing coach, you will receive ..... 2 points
   Against Conference team, you will receive additional ..... 1 point
9. Atlantic Coast Conference Tournament points scoring: You will receive the number of team points you earned in the Tournament. (Advancement, fall, and place points)
10. National Collegiate Athletic Association Tournament points scoring: You will receive the number of team points you earned in the Tournament. (Advancement, fall, and place points)
11. If voted Outstanding Wrestler of the ACC Tournament ..... 5 points
12. If voted Outstanding Wrestler of the NCAA Tournament, you will be declared the unanimous winner of the HERBERT H. GOODMAN Award.

Revised: 4/5/65; effective 1965-66 season.

Charles Leroy Mackert Award

This trophy is offered by William E. Krouse to the Maryland student who has contributed most to wrestling while at the University. Charles Leroy Mackert, former head of the Department of Physical Education when it was under the College of Education, was instrumental in getting wrestling established on an intramural level in 1935, and then as a minor sport in the 1939-40 season.

Recipients:
1950 – Robert Marsheck
1951 – James Scott
1952 – Joel Adleberg
1953 – John Shanahan
1954 – Robert Fischer
1955 – John D. Little
1956 – Jerome E. Carroll
1957 – John C. McHugh
1958 – Sal Amato
1959 – Carmen Blades
1960 – Richard Van Auken
1961 – Arthur Marinelli
1962 – Eugene Kerin
1963 – Samuel Bossert
1964 – Marshall Dauberman
1965 – Robert Kopnisky
1966 – Olaf Drozdov
1967 – Robert T. Stumpff
1968 – James D. Arnoult
1969 – Robert E. Terrill
1970 – Randall Umberger
1971 – Thomas E. Talbert
1972 – Mark J. Reid
1973 – Patrick J. McCall

Pat McCall – 177

A. H. Seidenspinner award

This award went to last season's unsung hero.

Recipient: 1972 – George Myers

WRESTLING RECORDS
(DUAL MEETS ONLY)

All records are for standard eight-weight classes, ten-weight classes since 1965-66, used in dual meets.

SINGLE MEET RECORDS, TEAM

MOST POINTS: 49–Md. 49-UNC 0, 1972-73
MOST POINTS BY OPPONENT: 37–Clarion St. 37-Md. 6, 1972-73
MOST FALLS BY OPPONENT: 4 of 8–Navy, 1963-64, 4 of 9–Oklahoma, 1965-66
4 of 10–Clarion St., 1972-73
MOST DRAWS: 4 of 9–Lehigh, 1966-67
MOST DEFAULTS OR FORFEITS WON: 9 of 9–Duke, 1965-66 (All Forfeits)
MOST DEFAULTS OR FORFEITS LOST: 2 of 8–Penn State, 1954-55 (Both Defaults)

SHUTOUTS BY MARYLAND:

35–34-0 Galludet 1947-48
30-0 Loyola 1951-52
30-0 V.M.I. 1951-52
36-0 North Carolina 1951-52
32-0 V.M.I. 1952-53
34-0 Wake Forest 1954-55
36-0 Wake Forest 1955-56
38-0 North Carolina 1955-56
38-0 Wake Forest 1956-57
34-0 N. C. State 1956-57
32-0 Duke 1957-58
32-0 North Carolina 1957-58
32-0 Virginia 1957-58
36-0 N. C. State 1958-59
36-0 Wake Forest 1959-60
28-0 North Carolina 1959-60
34-0 Duke 1960-61
36-0 N. C. State 1960-61
36-0 Virginia 1960-61
38-0 Duke 1961-62
28-0 N. C. State 1961-62
32-0 Virginia 1961-62
34-0 Duke 1962-63
32-0 N. C. State 1963-64
26-0 Duke 1964-65
45-0 Duke 1965-66
35-0 V.M.I. 1966-67
31-0 Virginia 1967-68
35-0 North Carolina 1967-68
31-0 Duke 1967-68
41-0 North Carolina 1968-69
38-0 N. C. State 1968-69
40-0 North Carolina 1970-71
37-0 Duke 1971-72
37-0 N.C. State 1971-72
49-0 North Carolina 1972-73

SHUTOUTS BY OPPONENTS: 4–30-0 Penn State 1950-51
24-0 Iowa State 1964-65
32-0 Michigan State 1969-70
34-0 Navy 1969-70

SEASON RECORDS, TEAM

MOST TOTAL POINTS: 333 in 14 meets, 1971-72
MOST OPPONENTS POINTS: 298 in 17 meets, 1972-73
MOST FALLS WON: 21 in 8 meets, 1960-61, 21 in 11 meets, 1966-67
MOST DECISIONS WON: 80 in 17 meets, 1972-73
MOST DRAWS: 13 in 17 meets, 1972-73
MOST DEFAULTS OR FORFEITS WON: 11 in 8 meets, 1965-66
FEWEST FALLS WON: 8 in 7 meets, 1963-64, 8 in 8 meets, 1965-66
FEWEST DECISIONS WON: 16 in 8 meets, 1949-50
FEWEST DRAWS: 0 in 10 meets, 1947-48; in 8 meets, 1951-52
MOST OPPONENTS FALLS: 13 in 10 meets, 1947-48
MOST OPPONENTS DECISIONS WON 70 in 17 meets, 1972-73
MOST OPPONENTS DEFAULTS OR FORFEITS WON: 4 in 1948-49
FEWEST OPPONENTS FALLS WON: 1 in 9 meets, 1954-55
FEWEST OPPONENTS DECISIONS WON: 7 in 8 meets, 1960-61

SEASON RECORDS, INDIVIDUAL

MOST DUAL MEET POINTS: 54–Dave Strauss, 1972-73
MOST FALLS: 6–Dick Van Auken, 1958-59

MOST DECISIONS WON: 11 – Dave Strauss, 1972-73

MOST DRAWS: 3–Gobel Kline, 1966-67; George Myers, 1972-73.
MOST DEFAULTS OR FORFEITS WON: 2–John McHugh, 1955-56; Ed Weatherly, 1955-56; Ray Haney, 1956-57; Ray Osborne, 1957-58; John Crandell, 1957-58; Leroy Kennedy, 1958-59; Marshall Dauberman, 1963-64; Jim Arnoult, 1965-66; Kent Webster, 1965-66; Rich Ragan, 1970-71; George Myers, 1972-73
MOST WINS: 14–Dave Strauss, 1972-73

ALL-TIME INDIVIDUAL RECORDS (DUAL MEETS ONLY)

MOST WINS: 28–Gobel Kline
MOST FALLS WON: 14–Gobel Kline
MOST FALLS WON: 13–Ernie Fischer, Dick Van Auken
MOST DECISIONS WON: 19–Dave Strauss (3 years Varsity)
MOST DEFAULTS OR FORFEITS WON: 4–Leroy Kennedy (4 years Varsity)
John McHugh (3 years Varsity)
MOST TEAM POINTS WON: 113–Gobel Kline
MOST DRAWS: 3–Bill Rishell, Gobel Kline
MOST CONSECUTIVE DUAL MEET WINS: 23–Gobel Kline, started sophomore year, undefeated junior and senior years.

SOUTHERN CONFERENCE CHAMPIONS

(1947-48 – 1952-53)

TERRAPINS' S. C. CHAMPIONS–By Weight Class

130 –	Matt Flynn	1952
137 –	Rodney Norris	1952
	Rodney Norris	1953
157 –	Joel Adleberg	1951
	Robert Fischer	1952
	Robert Fischer	1953
167 –	Ernie Fischer	1952
	Ernie Fischer	1953
177 –	Jack Shanahan	1952
	Jack Shanahan	1953

WINNERS OF S. C. OSW AWARD

1952 – Ernie Fischer – 167
1953 – Rodney Norris – 137

1973-74 UNIVERSITY OF MARYLAND WRESTLING TEAM

1972-73 Maryland Varsity Wrestling Statistics

Wrestler	Weight	Record	Falls W-L	Dec. W-L	(4 pt.) (W-L)	Defaults Forfeits W-L	Dual Meet Team Points W-L
Steve Nickolaus	118	9-5-0	2-0	7-5	1-0	0-0	28-9
Greg Filipos	118	2-1-0	2-0	0-1	0-0	0-0	12-3
John Ferrara	118	0-3-0	0-1	0-0	0-0	0-2	0-18
Pete Pappas	126	4-9-1	0-0	4-9	0-0	0-0	14-29
Ed Doebler	126	2-4-0	1-0	1-4	0-0	0-0	0-9
Tim Rowan	134	6-5-0	1-0	5-5	2-0	0-0	23-15
Tom Pappas	134	2-5-1	0-0	2-5	1-0	0-0	5-14
*Rob Stover	142	7-9-1	1-2	6-6	0-0	0-1	14-38
Marty Peatross	142	1-1-0	1-0	0-1	0-1	0-0	6-4
Steve Heger	142	0-1-0	0-0	0-1	0-0	0-0	0-3
*Dave Strauss	150	17-3-1	2-0	14-3	1-0	1-0	54-8
George Myers	158	11-6-3	1-2	8-4	2-0	2-0	41-28
Terry Myers	167	9-9-1	1-2	8-7	0-2	0-0	29-34
*Pat McCall	177	7-3-1	2-1	5-2	0-0	0-0	20-8
Rick Aurand	177	0-5-0	0-1	0-4	0-0	0-0	0-18
Randy Waters	177	0-3-0	0-2	0-1	0-0	0-0	0-15
	190	0-1-0	0-1	0-0	0-0	0-0	0-6
Keith Uhl	177	1-1-0	0-0	1-1	0-0	0-0	3-3
*Rich Ragan	190	15-3-2	3-0	12-3	1-0	0-0	46-10
Cy Jernigan	HWT	10-8-2	3-0	7-8	0-1	0-0	34-26
TEAM TOTALS		103-85-13	20-12	80-70	8-3	3-0	329-298

*Atlantic Coast Conference Champions

1972-73 Maryland Records by Weight Class

118 – 11- 9-0
126 – 6-13-1
134 – 8-10-1
142 – 8-11-1
150 – 17- 3-1
158 – 11- 6-3
167 – 9- 9-1
177 – 8-12-1
190 – 15- 4-2
HWT – 10-8-2

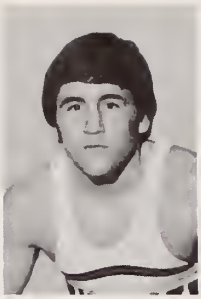

STEVE NICKOLAUS – *Senior, 5-4, 118, Oreland, Pa.*

Terp co-captain and three-year letterman. Had a 9-5 record last year and named Terps' Outstanding Wrestler against Georgia Tech. As a freshman he won the ACC title in the 118 pound class and also finished first in the NCAA District III. Captained both the wrestling and soccer teams at Upper Dublin HS. Good student in College of Business and Public Administration.

TYRONE NEAL – *Junior, 5-11, 158, Edgewater, Md.*

Real "blue-chip" wrestler for the Terps. Has top spot at 158 nailed down. A transfer from Montgomery Junior College where he was JUCO Eastern Regional Champion. Chosen Outstanding Wrestler in Plebe Tournament last year. From Southern HS in Anne Arundel Co. where he was also a member of the wrestling team. A Physical Education major.

A. J. RICHARDS – *Junior, 6-0, 190, Annapolis, Md.*

Starter at 190. A transfer from the Anne Arundel Community College where he was a winner in the Maryland JUCO Wrestling Tournament. Also played soccer and lacrosse for the Pioneers. Attended Mt. St. Joseph's HS in Balto., Md. where he captained the wrestling team and was a runner-up in the tough MSA at 154.

ROB STOVER – *Senior, 6-1, 150, Centre Hall, Pa.*

Returning ACC Champion at 142. Year before ACC Champ at 150. Three-year letterman. Second in ACC and fourth in NCAA District III as freshman. Also selected outstanding wrestler against Pittsburgh as freshman in his first collegiate meet. Twice district champion and once regional champion in HS. Attended Penns Valley HS. Enrolled in College of Business and Public Administration.

DAVE STRAUSS – *Senior, 5-9, 150, College Park, Md.*

Senior co-captain. Set a single season record last year for dual meet wins with 14. Overall record last year of 17-3-1 and nine times picked as Maryland's Outstanding Wrestler in 1972-73. Returning ACC Champion. A local product from High Point HS. Biology major in College of Arts and Sciences.

GREG FILIPOS – *Sophomore, 5-5, 126, Bethlehem, Pa.*

Lettered last year for the Terps. Impressive list of credentials. Pennsylvania State runnrr-up in 1972 at Liberty HS. District XI champ in 1970 and 1972. Runnrr-up in 1971. N. E. Regional champion in 1970 and 1972. Wilkes-Barre Invitational champ in 1971 and 1972. Chosen Outstanding Wrestler in that tournament in 1972. Also played soccer in HS. Brother John wrestled at Penn State.

JOHN "PETCH" GIBBONS – *Junior, 5-11, 167, Bethlehem, Pa.*

Returning from last year's squad and is giving ACC runner-up Terry Myers stiffest competition for top berth at 167. Captained wrestling and baseball teams while in HS. HS wrestling team won District IX title in 1971. Also quarterbacked the Liberty HS football team. A social studies major enrolled in the College of Education.

JACK HOFFMAN – *Junior, 6-0, 177, Dallastown, Pa.*

Returning ACC Champion at 167 who sat out last year. Returns as the probable starter at 177. Two year letterman. ACC runner-up as a freshman. High school sectional champ at 165 at Dallastown Area HS. Also played football and ran track in HS. A General Studies major.

CY JERNIGAN – *Senior, 6-4, HWT, Chester, Va.*

Letterman and ACC runner-up last year. An offensive tackle on the varsity football team. A graduate of Thomas Dale high and Fork Union Military Academy. Captained wrestling team while winning All-State honors in high. Member of Alpha Tau Omega fraternity. Enrolled in College of Arts & Sciences.

TERRY MYERS– *Senior, 5-11, 167, York, Pa.*

Runner-up in ACC last year at this weight. Two-year letterman. Finished the season with a 9-9-1 record and chosen Outstanding Wrestler against Pittsburgh. Wrestled for Dallastown HS. Enrolled in College of Business and Public Administration.

UNIVERSITY OF MARYLAND

NAME	CLASS	WGT.	HGT.	COLL.
Aurand, Rick	Sr.	167	6-0	A&S
Becka, Joe	Jr.	134	5-9	BPA
Davids, Raymond	So.	177	6-1	Hort.
*Filipos, Gregory	So.	126	5-5	PHED
Gibbons, John	Jr.	167	5-11	Educ.
Glickman, Russ	Fr.	158	5-9	Undec.
Gottlick, Rich	Fr.	150	6-0	Undec.
Gregory, Oscar	Fr.	150	5-10	A&S
Heger, Steven	So.	158	5-10	Hort.
**Hoffman, Jack	Jr.	177	6-0	G.S.
Hogg, Steve	Fr.	167	5-9	Undec.
Intellini, Richard	So.	150	5-7	PHED
*Jernigan, Cy	Jr.	HWT	6-5	A&S
Kitzinger, Mike	Jr.	177	6-1	PHED
Livingston, Mike	Jr.	142	6-0	A&S
Moriarity, Kevin	Sr.	190	6-4	BPA
**Myers, Terry	Sr.	167	5-11	BPA
***Nickolaus, Steve	Sr.	118	5-5	BPA
Neal, Tyrone	Jr.	158	5-11	PHED
Peatross, Martin	Jr.	142	6-0	Educ.
Richards, A.J.	Jr.	190	6-0	Undec.
Schoy, Bill	Fr.	126	5-6	Undec.
Smith, Stan	Fr.	142	5-6	A&S
***Stover, Rob	Sr.	150	6-1	BPA
***Strauss, David	Sr.	150	5-9	A&S
Sweeney, Bob	Fr.	142	5-11	BPA
Swindell, Carl	So.	167	6-0	Agr.
Uhl, Keith	Jr.	190	6-1	BPA
Vaughn, Kenneth	Fr.	142	5-8	A&S
Waters, Herbert	So.	177	6-0	APDS
Wiegman, Nelson	Sr.	158	5-11	

*Letters won

1973-74
WRESTLING ROSTER

HIGH SCHOOL	H.S. COACH	HOMETOWN
Lewistown	Coach Havice	Lewistown, Pa.
Parkdale	Dr. McNealis	Lanham, Md.
Sherwood	Coach Dauberman	Silver Spring, Md.
Liberty	Coach Gutierres	Bethlehem, Pa.
Liberty	Coach Gutierres	Bethlehem, Pa.
Montgomery Blair	Coach Thomas	Silver Spring, Md.
Westfield	Coach Kehler	Westfield, N.J.
High Point	Coach Schliecher	College Park, Md.
High Point	Coach Schliecher	Beltsville, Md.
Dallastown	Coach Beck	Dallastown, Pa.
Upper Dublin	Coach Holt	Salisbury, Md.
Einstein	Coach Adams	Silver Spring, Md.
Fork Union	Coach Bowers	Chester, Va.
Richard Montgomery	Coach Masood	Rockville, Md.
Gaithersburg	Coach Huba	Germantown, Md.
Northwestern	Coach Bozzella	Hyattsville, Md.
Dallastown	Coach Beck	York, Pa.
Upper Dublin	Coach Holt	Oreland, Pa.
Southern	Coach Hunt	Edgewater, Md.
Surrattsville	Coach Jenkins	Brandywine, Md.
Mt. St. Joseph's	Coach Greggs	Annapolis, Md.
McKeesport	Coach Kapottas	McKeesport, Pa.
Bowie	Coach Phillips	Bowie, Md.
Penns Valley	Coach Marks	Centre Hall, Pa.
High Point	Coach Schliecher	College Park, Md.
Holy Trinity	Coach Miltenburg	Hicksville, N.Y.
South Park	Coach Hoover	Library, Pa.
Suitland	Coach Lima	Forestville, Md.
DuVal	Coach Kuharick	Landover, Md.
Fork Union	Coach Bowers	Chester, Va.
Walter Johnson	Coach Kowaiski	Kensington, Md.

ATLANTIC COAST CONFERENCE WRESTLING TOURNAMENT RESULTS

1954 & 1955

Team championship determined by dual meet standings of regular season; individual championships at Conference Tournament at Chapel Hill, N. C., March 4-5, 1955. No individual champions for the 1953-54 season.

1954

	W	L
Maryland	4	0
N. C. State	2	2
Virginia	1	1
Duke	1	2
North Carolina	0	3

1955

	W	L
Maryland	5	0
Virginia	4	1
N. C. State	3	2
Duke	2	3
North Carolina	1	4
Wake Forest	0	5

Since the 1955-56 season team championship and individual championships determined by the Conference Tournament held in March of each year. (* competed in dual meets, not in Tournament)

1956
College Park, Md.
March 2-3, 1956

Maryland	98
Virginia	63
Duke	39
N. C. State	30
North Carolina	33
Wake Forest	*

1957
Charlottesville, Va.
March 8-9, 1957

Maryland	107
Virginia	52
Duke	44
North Carolina	33
N. C. State	18
Wake Forest	8

1958
College Park, Md.
March 7-8, 1958

Maryland	109
Virginia	63
North Carolina	39
Duke	28
Wake Forest	18
N. C. State	*

1959
Charlottesville, Va.
March 6-7, 1959

Maryland	104
North Carolina	63
Virginia	52
Duke	31
Wake Forest	30
N. C. State	*

1960
Charlottesville, Va.
March 7, 1960

Maryland	104
Virginia	51
North Carolina	41
Duke	37
N. C. State	19
Wake Forest	*

1961
College Park, Md.
March 3-4, 1961

Maryland	116
North Carolina	63
Virginia	31
N. C. State	18
Duke	16

ATLANTIC COAST CONFERENCE WRESTLING TOURNAMENT RESULTS (Continued)

1962
Raleigh, N. C.
March 2-3, 1962

Maryland	105
North Carolina	62
Virginia	42
N. C. State	31
Duke	14

1964
College Park, Md.
March 6-7, 1964

Maryland	102
North Carolina	47
N. C. State	45
Virginia	45
Duke	28

1966
College Park, Md.
March 4-5, 1966

Maryland	116
N. C. State	60
North Carolina	52
Virginia	39
Duke	26

1968
College Park, Md.
March 1-2, 1968

Maryland	121
N. C. State	62
North Carolina	46
Virginia	43
Duke	41

1970
Raleigh, N. C.
March 6-7, 1970

Maryland	88
Virginia	85
N. C. State	37
Duke	35
North Carolina	31

1963
Charlottesville, Va.
March 1-2, 1963

Maryland	103
Virginia	65
North Carolina	42
N. C. State	40
Duke	*

1965
College Park, Md.
March 5-6, 1965

Maryland	98
Virginia	60
North Carolina	56
Duke	34
N. C. State	11

1967
Charlottesville, Va.
March 3-4, 1967

Maryland	124
Virginia	62
North Carolina	49
N. C. State	38
Duke	26

1969
College Park, Md.
Feb. 28-Mar. 1, 1969

Maryland	126
Virginia	68
N. C. State	42
North Carolina	38
Duke	36

1971
Charlottesville, Va.
March 5-6, 1971

Maryland	107
Virginia	67
N.C. State	46
Duke	34
North Carolina	28

1973
Durham, N. C.
Feb. 23-24, 1973

Maryland	100
Virginia	87½
Duke	57½
N. C. State	32½
North Carolina	13

TERRAPINS' ACC CHAMPIONS
By Weight Class

115 -	John McHugh	1956
	Ray Osborne	1958
	Ray Osborne	1959
	Dick Baker	1960
	Dick Maynard	1961
	Dick Maynard	1962
	Roger Neutze	1963
	Tom Schleicher	1964
	Tom Norris	1965
	Tom Norris	1966
	Bob Terrill	1967
	Bob Terrill	1968
	Gary Mulligan	1969
118 -	Steve Nickolaus	1971
	John Ferrara	1972
123 -	John McHugh	1957
	Ray Haney	1958
	Richard Van Auken	1959
	Richard Van Auken	1960
	Ron Maunder	1961
	Ron Maunder	1962
	Jim Arnoult	1965
	Jim Arnoult	1966
	Dave Reese	1967
126 -	Edward Doebler	1970
	Pete Pappas	1971
	Pete Pappas	1972
130 -	Ed Weatherly	1956
	Ray Haney	1957
	Richard Van Auken	1958
	Ray Haney	1959
	Ed Cliatt	1960
	Sam Bossert	1961
	Sam Bossert	1962
	Ron Maunder	1963
	Chip Cole	1964
	Keith Billotte	1966
	Milt Thomas	1967
	Jim Arnoult	1968
	John Baker	1969
134 -	Tom Talbert	1971
	Tom Pappas	1972
137 -	Roney Carroll	1955
	Gerald Ogourkis	1956
	Rodney Norris	1957
	Don Santo	1958
	Don Santo	1959
	Bill Guttermuth	1960
	Robert Smith	1961
	Fred Sentner	1962
	Dave Ott	1963
	John Henderson	1964
	Kent Webster	1965
	Steve Hiltabidle	1966
	Jeff Paxton	1967
	Kent Webster	1968
142 -	Russell Reid	1972
	Rob Stover	1973
145 -	John Henderson	1966
	Keith Billotte	1967
	Kevin Gilead	1968
	Kevin Gilead	1969
147 -	Danny Little	1955
	Roney Carroll	1956
	Nick Biondi	1957
	Nick Biondi	1958
	Nick Biondi	1959
	Pat Varre	1960
	Pat Varre	1961
	Pat Varre	1962
	Sam Bossert	1963
	Bob Kopnisky	1964
150 -	Thomas Nordland	1970
	Dave Strauss	1971
	Rob Stover	1972
	Dave Strauss	1973
152 -	Gobel Kline	1967
	Gobel Kline	1968
	Curt Callahan	1969
157 -	Sal Amato	1956
	Sal Amato	1957
	Dick Besnier	1959
	Dick Besnier	1960
	Eugene Kerin	1961
	Eugene Kerin	1962
	Bob Kopnisky	1963
	Nelson Aurand	1964
	Bob Kopnisky	1965
158 -	Curt Callahan	1970
	George Myers	1971
	George Myers	1972
160 -	Joel Haan	1968
	Gobel Kline	1969
167 -	Richard Dean	1957
	Joe Thomas	1958
	Leroy Kennedy	1959
	Eugene Kerin	1960
	K. Offenbacher	1961
	Richard Guidi	1962
	Amando Soto	1963
	Tim Geiger	1965
	Amando Soto	1966
	Bob Karch	1967
	John Dalgewicz	1968
	Joel Haan	1969
	Jack Hoffman	1972
177 -	Joe Wozunk	1956
	Cliff Mathews	1957
	Richard Dean	1958
	Richard Dean	1959
	Bill Rishell	1960
	Bill Rishell	1961
	Marsh Dauberman	1962
	Marsh Dauberman	1963
	Marsh Dauberman	1964
	Nelson Aurand	1965
	Bob Karch	1966
	Randy Umberger	1967
	Howard Zachmann	1968
	Randy Umberger	1969
	Patrick Twomey	1970
	Rich Ragan	1971
	Pat McCall	1973
190 -	Pat McCall	1972
	Rich Ragan	1973
191 -	Art Marinelli	1958
	Hank Poniatowski	1960
	Bob Hacker	1961
	Tim Geiger	1963
	Gary Wikander	1964
	Bob Karch	1965
	Olaf Drozdov	1966
	Howard Zachmann	1967
	Howard Zachmann	1969
HVW -	Mike Sandusky	1955
	Mike Sandusky	1956
	Joe Dougherty	1958
	Roger Shoals	1961
	Gary Wikander	1963
	Olaf Drozdov	1965
	Tom Sinibaldi	1967
	Ralph Sonntag	1968
	Ralph Sonntag	1969
	Mark Reid	1972

THREE-TIME WINNERS OF ACC CHAMPIONSHIPS

Ray Hancy	57-58-59
Nick Biondi	57-58-59
Richard Dean	57-58-59
Richard Van Auken	58-59-60
Eugene Kerin	60-61-62
Pat Varre	60-61-62
Ron Maunder	61-62-63
Sam Bossert	61-62-63
Marshall Dauberman	62-63-64
Bob Kopnisky	63-64-65
Bob Karch	65-66-67
Jim Arnoult	65-66-68
Gobel Klinc	67-68-69
Howard Zachmann	67-68-69

WINNERS OF ACC OSW AWARD

1955	Danny Little - 147
1957	Rodney Norris - 137
1958	Nick Biondi - 147
1959	Don Santo - 137
1960	Eugene Kerin - 167
1961	Eugene Kerin - 157
1962	Pat Varre - 147
1963	Bob Kopnisky - 157
1965	Bob Kopnisky - 157
1967	Bob Karch - 167
1968	Joel Haan - 160
1969	Gobel Klinc - 160

A C C HONOR ROLL
(Since 1957)

QUALIFICATIONS:

1. A student must have participated in one of the recognized conference (varsity) sports.
2. A student must have attained a B average for the full school year.

MARYLAND WRESTLERS:

1959 — Richard Dean
1961 — Robert Hacker
1962 — Gordon Bartholomew
William Rishell
1964 — Nelson W. Aurand
F. Gary Wikander
1965 — Nelson W. Aurand
Robert J. Kopnisky
1968 — David L. Reese
1969 — David L. Reese
Robert E. Terrill
1970 — Randy Umberger
Tom Talbert
1972 — John Ferrara
Russell Reid
1973 — George Myers
Terry Myers
Dave Strauss

MARYLAND is a charter member of the seven-school Atlantic Coast Conference which includes Clemson, Duke, Maryland, North Carolina, North Carolina State, Virginia, and Wake Forest. The following Conference schools have wrestling teams:

Duke	North Carolina	Virginia
Maryland	North Carolina State	

The Conference began competition in 1953-54 season.

MARYLAND'S CONFERENCE RECORDS (ACC):

TEAM TITLES: 20
INDIVIDUAL TITLES: 142 of possible 182
MOST TITLES IN WEIGHT CLASS: 16 in 177-pound class

Atlantic Coast Conference Office: (Service Bureau)

Marvin Francis, P. O. Box 6271, 338 N. Elm St., Greensboro, N.C. 27405

UNIVERSITY OF MARYLAND WRESTLING RECORDS — 1948-1973

WRESTLING BECAME A VARSITY MONOGRAM SPORT IN 1947-1948

TWENTY-FOUR YEAR RECORD UNDER Coach Sully Krouse:
WON 153 LOST 85 TIED 9

DUKE UNIVERSITY
Won 22, Lost 3

1947-48 Md. 9 - 19
1948-49 Md. 20½–7½
1949-50 Md. 6 - 20
1950-51 Md. 14 - 16
1951-52 Md. 25 - 5
1953-54 Md. 25 - 3
1954-55 Md. 25 - 3
1955-56 Md. 29 - 2
1956-57 Md. 26 - 8
1957-58 Md. 32 - 0
1958-59 Md. 27 - 3
1959-60 Md. 24 - 7
1960-61 Md. 34 - 0
1961-62 Md. 38 - 0
1962-63 Md. 34 - 0
1963-64 Md. 26 - 5
1964-65 Md. 26 - 0
1965-66 Md. 45 - 0
1966-67 Md. 39 - 7
1967-68 Md. 31 - 0
1968-69 Md. 34 - 7
1969-70 Md. 27 - 9
1970-71 Md. 30 – 6
1971-72 Md. 37 - 0
1972-73 Md. 26 - 14

NORTH CAROLINA
Won 24, Lost 0

1948-49 Md. 26 - 8
1950-51 Md. 22 - 6
1951-52 Md. 36 - 0
1952-53 Md. 25 - 3
1953-54 Md. 26 - 6
1954-55 Md. 22 - 6
1955-56 Md. 38 - 0
1956-57 Md. 24 - 6
1957-58 Md. 32 - 0
1958-59 Md. 22 - 10
1959-60 Md. 28 - 0
1960-61 Md. 31 - 2
1961-62 Md. 25 - 5
1962-63 Md. 27 - 3
1963-64 Md. 22 - 8
1964-65 Md. 27 - 2
1965-66 Md. 28 - 2
1966-67 Md. 34 - 7
1967-68 Md. 35 - 0
1968-69 Md. 41 - 0
1969-70 Md. 35 – 3
1970-71 Md. 40 – 0
1971 72 Md. 45 - 2
1972-73 Md. 49 - 0

N.C. STATE
Won 23, Lost 0

1947-48 Md. 24 - 6
1949-50 Md. 31 - 12
1952-53 Md. 23 - 10
1953-54 Md. 17 - 13
1954-55 Md. 25 - 3
1955-56 Md. 23 - 8
1956-57 Md. 34 - 0
1957-58 Md. 33 - 2
1958-59 Md. 36 - 0
1959-60 Md. 33 - 2
1960-61 Md. 36 - 0
1961-62 Md. 28 - 0
1962-63 Md. 23 - 13
1963-64 Md. 32 - 0
1964-65 Md. 26 - 3
1965-66 Md. 28 - 10

N.C. STATE (Contd.)

1966-67 Md. 32 - 3
1967-68 Md. 27 - 12
1968-69 Md. 38 - 0
1969-70 Md. 24 – 12
1970-71 Md. 21 – 9
1971-72 Md. 37 - 0
1972-73 Md. 36 - 4

VIRGINIA
Won 19, Lost 2

1947-48 Md. 15 - 17
1948-49 Md. 22½–1½
1953-54 Md. 18 - 13
1954-55 Md. 15 - 9
1955-56 Md. 19 - 8
1956-57 Md. 25 - 9
1957-58 Md. 32 - 0
1958-59 Md. 28 - 4
1959-60 Md. 24 - 8
1960-61 Md. 36 - 0
1961-62 Md. 32 - 0
1962-63 Md. 23 - 2
1963-64 Md. 21 - 10
1964-65 Md. 25 - 2
1965-66 Md. 31 - 5
1966-67 Md. 40 - 3
1967-68 Md. 31 - 0
1968-69 Md. 30 - 3
1969-70 Md. 11 – 24
1970-71 Md. 21 – 11
1971-72 Md. 35 - 5

PENN STATE
Won 2, Lost 19, Tied 2

1950-51 Md. 0 - 30
1951-52 Md. 8 - 22
1952-53 Md. 11 - 18
1953-54 Md. 6 - 22
1954-55 Md. 5 - 25
1955-56 Md. 3 - 25
1956-57 Md. 11 - 17
1957-58 Md. 14 - 14
1958-59 Md. 10 - 22
1959-60 Md. 7 - 21
1960-61 Md. 12 - 18
1961-62 Md. 11 - 16
1962-63 Md. 11 - 16
1963-64 Md. 12 - 12
1964-65 Md. 15 - 9
1965-66 Md. 11 - 17
1966-67 Md. 7 - 24
1967-68 Md. 11 - 18
1968-69 Md. 18 - 11
1969-70 Md. 16 – 24
1970-71 Md. 6 – 26
1971-72 Md. 8 - 27
1972-73 Md. 3 - 36

PITTSBURGH
Won 3, Lost 12

1956-57 Md. 4 - 26
1957-58 Md. 8 - 21
1958-59 Md. 8 - 24
1959-60 Md. 7 - 24
1960-61 Md. 13 - 17
1961-62 Md. 2 - 23
1962-63 Md. 11 - 16
1963-64 Md. 9 - 15
1965-65 Md. 13 - 14
1967-68 Md. 26 - 6
1968-69 Md. 16-15
1969-70 Md. 17-19
1970-71 Md. 3 – 27
1971-72 Md. 20 - 16
1972-73 Md. 15 - 18

NAVY
Won 5, Lost 15, Tied 3
1950-51 Md. 6 – 24
1951-52 Md. 9 – 21
1952-53 Md. 15 – 11
1953-54 Md. 6 – 22
1954-55 Md. 7 – 21
1955-56 Md. 6 – 24
1956-57 Md. 9 – 15
1957-58 Md. 14 – 14
1958-59 Md. 19 – 10
1959-60 Md. 5 – 24
1960-61 Md. 18 – 8
1961-62 Md. 12 – 12
1962-63 Md. 17 – 8
1963-64 Md. 9 – 23
1964-65 Md. 17 – 11
1965-66 Md. 6 – 23
1966-67 Md. 10 – 21
1967-68 Md. 8 – 26
1968-69 Md. 15 – 15
1969-70 Md. 0 – 34
1970-71 Md. 6 – 28
1971-72 Md. 12 – 24
1972-73 Md. 6 – 24

ARMY
Won 4, Lost 5, Tied 2
1961-62 Md. 9 – 17
1962-63 Md. 17 – 8
1964-65 Md. 9 – 19
1965-66 Md. 13 – 21
1966-67 Md. 14 – 14
1967-68 Md. 19 – 11
1968-69 Md. 25 – 8
1969-70 Md. 14 – 19
1970-71 Md. 10 – 22
1971-72 Md. 16 – 16
1972-73 Md. 19 – 15

OKLAHOMA
Won 0, Lost 4
1959-60 Md. 3 – 25
1961-62 Md. 11 – 16
1965-66 Md. 3 – 32
1969-70 Md. 5 – 29

VMI
Won 9, Lost 2
1947-48 Md. 17 – 13
1948-49 Md. 6 – 22
1950-51 Md. 19 – 9
1951-52 Md. 30 – 0
1952-53 Md. 32 – 0
1953-54 Md. 15 – 18
1954-55 Md. 19 – 8
1955-56 Md. 23 – 9
1956-57 Md. 26 – 5
1961-62 Md. 23 – 3
1966-67 Md. 35 – 0

VIRGINIA TECH
Won 4, Lost 1
1947-48 Md. 23 – 13
1957-58 Md. 17 – 10
1958-59 Md. 12 – 16
1959-60 Md. 18 – 12
1960-61 Md. 30 – 5

WAKE FOREST
Won 6, Lost 0
1954-55 Md. 34 – 0
1955-56 Md. 36 – 0
1956-57 Md. 38 – 0
1957-58 Md. 34 – 2
1958-59 Md. 26 – 8
1959-60 Md. 36 – 0

GETTYSBURG
Won 1, Lost 2
954-55 Md. 22 – 6

MICHIGAN
Won 0, Lost 1, Tied 1
1969-70 Md. 15 – 15
1970-71 Md. 7 – 25

MICHIGAN STATE
Won 0, Lost 1
1969-70 Md. 0 – 32

WASHINGTON & LEE
Won 2, Lost 2
1947-48 Md. 3 – 25
1949-50 Md. 5 – 25
1952-53 Md. 23 – 10
1953-54 Md. 20 – 6

IOWA STATE
Won 0, Lost 3
1964-65 Md. 0 – 24
1966-67 Md. 8 – 22
1968-69 Md. 12 – 23

LEHIGH
Won 1, Lost 4, Tied 1
1966-67 Md. 13 – 20
1967-68 Md. 8 – 22
1968-69 Md. 15 – 14
1969-70 Md. 3 – 31
1971-72 Md. 16 – 16
1972-73 Md. 8 – 27

MINNESOTA
Won 1, Lost 0
1966-67 Md. 17 – 12

WEST VIRGINIA
Won 2, Lost 1
1951-52 Md. 14 – 12
1952-53 Md. 16 – 12
1953-54 Md. 10 – 19

LOYOLA
Won 5, Lost 0
1947-48 Md. 19 – 9
1948-49 Md. 21 – 11
1949-50 Md. 21 – 13
1950-51 Md. 22 – 6
1951-52 Md. 30 – 0

JOHNS HOPKINS
Won 4, Lost 1
1947-48 Md. 6 – 24
1948-49 Md. 19 – 11
1949-50 Md. 19 – 13
1950-51 Md. 24 – 10
1951-52 Md. 31 – 3

GALLAUDET
Won 3, Lost 0
1947-48 Md. 34 – 0
1948-49 Md. 20 – 8
1950-51 Md. 16 – 14

WEST CHESTER STATE
Won 1, Lost 1
1948-49 Md. 18½–9½
1949-50 Md. 13 – 21

DAVIDSON
Won 2, Lost 0
1948-49 Md. 18½–7½
1949-50 Md. 23 – 11

CITADEL
Won 1, Lost 0
1949-50 Md. 17 – 11

FRANKLIN & MARSHALL
Won 0, Lost 1
1947-48 Md. 3 – 25

WILLIAM AND MARY
Won 3, Lost 0
1970-71 Md. 23 – 11
1971-72 Md. 30 – 11
1972-73 Md. 21 – 9

ASHLAND
Won 1, Lost 0
1971-72 Md. 17 – 14

CLARION STATE
Won 0, Lost 2
1971-72 Md. 10 – 23
1972-73 Md. 6 – 37

BUFFALO
Won 0, Lost 2
1971-72 Md. 16 – 19
1972-73 Md. 15 – 18

LYCOMING
Won 2, Lost 0
1971-72 Md. 34 – 2
1972-73 Md. 25 – 17

IOWA
Won 0, Lost 1
1972-73 Md. 9 – 28

SOUTHERN ILLINOIS
Won 0, Lost 1
1972-73 Md. 16 –20

BROCKPORT STATE
Won 1, Lost 0
1972-73 Md. 18 –12

SPRINGFIELD
Won 1, Lost 0
1972-73 Md. 20 – 11

GEORGIA TECH
Won 1, Lost 0
1972-73 Md. 37 – 8

UNIVERSITY OF MARYLAND
OUTSTANDING WRESTLERS
(Chosen by Opposing Coach)

*Conference Meet — Southern Conference 1948 — 53
Atlantic Coast 1954 — present

NAME	SCHOOL	YEAR	WEIGHT
Joel Adleberg	Navy	1951	157
	Loyola	1952	157
Sal Amato	*North Carolina	1956	167
Jim Arnoult	*N. C. State	1968	130
Nelson Aurand	Pittsburgh	1963	147
John Baker	Iowa State	1969	123
	*Virginia	1969	130
Dick Besnier	V.P.I.	1959	167
Nick Biondi	*Virginia	1957	157
	*Duke	1957	157
	Navy	1958	147
	V.P.I.	1958	147
	Penn. State	1958	157
	Pittsburgh	1958	147
	ACC TOURNAMENT	1958	147
	*N. C. State	1959	157
Sam Bossert	Pittsburgh	1962	130
Curt Callahan	Army	1969	145
	Pittsburgh	1969	152
	*Virginia	1969	152
	*Duke	1969	152
	Michigan	1970	150
	Michigan St.	1970	150
	Oklahoma	1970	150
	Penn State	1970	150
	*N. C. State	1970	150
Roney Carroll	*N. C. State	1955	137
	Navy	1956	147
Ed Cliatt	Penn. State	1960	130
Richard Crowley	Navy	1952	123
	*Duke	1952	123
John Dalgewicz	Pittsburgh	1968	167
Joe Dougherty	*Virginia	1958	HVW
Dick Dean	Navy	1957	167
	*N. C. State	1957	177
	V.M.I.	1957	177
	*Wake Forest	1958	HVW
	V.P.I.	1958	177
	*Duke	1958	177
	Penn. State	1959	177
Olaf Drozdov	*N. C. State	1965	HVW
	*Virginia	1966	HVW
John Ferrara	Penn. State	1971	118
Ernie Fischer	*North Carolina	1952	167
	SC TOURNAMENT	1952	167
	Penn State	1954	167
	V.M.I.	1954	177
	*North Carolina	1954	177
	*N. C. State	1954	HVW
Robert Fischer	*West Virginia	1952	157
	West Virginia	1954	167
	*Virginia	1954	167
	Navy	1954	157
	Washington & Lee	1954	177
Matt Flynn	Johns Hopkins	1952	130
Tim Geiger	Penn. State	1965	167
	Navy	1965	177
Kevin Gilead	V.M.I.	1967	145
Dean Gladfelter	Gettysburg	1955	157
Richard Guidi	*North Carolina	1961	157
William Gutermuth	V.P.I.	1960	137
Joel Haan	ACC TOURNAMENT	1968	160
	Navy	1969	160

Kim Hagedorn	Michigan	1970	134
Ray Haney	*North Carolina	1957	130
	Pittsburgh	1957	130
	*Virginia	1958	123
	*Duke	1959	137
	*North Carolina	1957	130
Jack Hoffman	*North Carolina	1971	167
	Buffalo	1972	
Cy Jernigan	Army	1973	HVW
Bob Karch	Army	1966	177
	*N. C. State	1966	177
	Penn. State	1966	177
	Navy	1966	177
	Army	1967	167
	Lehigh	1967	167
	*Virginia	1967	167
	Penn. State	1967	167
	Navy	1967	167
	*N. C. State	1967	167
	*North Carolina	1967	167
	*Duke	1967	167
Leroy Kennedy	*Virginia	1959	167
Gene Kerin	*North Carolina	1960	167
	*Duke	1960	167
	Oklahoma	1960	157
	*Virginia	1960	167
	Navy	1960	157
	ACC TOURNAMENT	1960	167
	ACC TOURNAMENT	1961	157
	Oklahoma	1962	157
	*Virginia	1962	167
Gobel Kline	Michigan State	1969	152
	Pittsburgh	1969	160
	*North Carolina	1969	160
	ACC TOURNAMENT	1969	160
Bob Kopnisky	*Virginia	1963	157
	*N. C. State	1963	157
	Army	1963	157
	Navy	1963	157
	*North Carolina	1963	157
	ACC TOURNAMENT	1963	157
	*N. C. State	1964	157
	*Virginia	1964	147
	*North Carolina	1964	157
	Pittsburgh	1964	157
	*Duke	1964	157
	Army	1965	157
	Iowa State	1965	157
	Pittsburgh	1965	157
	*North Carolina	1965	167
	ACC TOURNAMENT	1965	157
Danny Little	*Duke	1954	137
	V.M.I.	1955	147
	*Duke	1955	147
	*North Carolina	1955	147
	*N. C. State	1955	147
	ACC TOURNAMENT	1955	147
Ray Lysakowski	*Duke	1951	137
	Johns Hopkins	1951	137
Ron Maunder	Penn State	1961	123
	Navy	1961	123
	*N. C. State	1961	123
	V.P.I.	1961	123
	Navy	1962	123
	*Duke	1963	130
	Penn State	1963	123
Richard Maynard	Army	1962	137
	*Duke	1962	123
Pat McCall	*Duke	1970	167
	Navy	1970	167
John McHugh	Penn. State	1955	123
	Navy	1955	123
	*Virginia	1956	123
	*Wake Forest	1957	123

	Penn. State	1956	123
George Myers	*Virginia	1971	158
	William and Mary	1971	158
	Lehigh	1971	158
	Lycoming	1972	158
	William and Mary	1972	158
	North Carolina	1972	158
	Brockport State	1973	158
Terry Myers	Pittsburgh	1973	167
Steve Nickolaus	Ga. Tech	1973	118
Tom Norland	*Virginia	1970	150
Rodney Norris	Penn. State	1952	137
	*V.M.I.	1952	137
	SC TOURNAMENT	1954	137
	Penn. State	1957	147
	ACC TOURNAMENT	1957	137
Jerry Ogurkis	*N. C. State	1956	147
	*Duke	1956	147
Ray Osborne	*N. C. State	1958	123
Dave Ott	Penn. State	1964	137
Adolph Parulis	Loyola	1951	130
Tom Pappas	Virginia	1971	142
	Clarion State	1972	134
Rich Ragan	Clarion State	1973	190
	Penn State	1973	190
	Wm. & Mary	1973	190
Dave Reese	Penn State	1969	130
Mark Reid	Army	1971	HWT
Russell Reid	Navy	1971	142
	Pittsburgh	1972	142
	Army	1972	142
	Penn State	1972	142
	N.C. State	1972	142
Bill Rishell	*Virginia	1961	177
Mike Sandusky	*Virginia	1955	HVW
	*Wake Forest	1955	HVW
	*Wake Forest	1956	HVW
Don Santo	*North Carolina	1958	137
	*Wake Forest	1959	147
	Pittsburgh	1959	137
	ACC TOURNAMENT	1959	137
Jim Scott	*North Carolina	1951	147
Fred Sentner	*Duke	1961	147
Jack Shanahan	Johns Hopkins	1951	177
	Gallaudet	1951	177
	*V.M.I.	1951	177
	Penn. State	1951	177
Roger Shoals	Pittsburgh	1961	HVW
Bob Smith	*N. C. State	1962	147
Ralph Sonntag	Lehigh	1969	HVW
	Navy	1969	HVW
Amando Soto	*North Carolina	1966	167
Rod Stover	Pittsburgh	1970	142
	Duke	1972	150
Dave Strauss	Navy	1971	150
	Duke	1971	150
	Ashland	1972	150
	Lehigh	1973	150
	Iowa	1973	150
	Southern Illinois	1973	150
	*Duke	1973	150
	Lycoming	1973	150
	Springfield	1973	150
	*North Carolina	1973	150
	*N.C. State	1973	150
	Navy	1973	150
Tom Talbert	*North Carolina	1970	142
	North Carolina State	1971	134
Milt Thomas	Oklahoma	1966	130
Bill Trexter	*N. C. State	1960	137
Keith Uhl	Buffalo	1973	177
Randy Umberger	Navy	1969	167
	Army	1970	177
	Lehigh	1970	177
	Pittsburgh	1970	177
Dick Van Auken	Navy	1959	123
	Pittsburgh	1960	123
Tom Van Ness	*Wake Forest	1960	137
Pat Varre	Penn. State	1962	147
	V.M.I.	1962	157
	*North Carolina	1962	157
	ACC TOURNAMENT	1962	147
Ed Weatherly	V.M.I.	1956	130
	*Virginia	1956	130
Kent Webster	*Virginia	1965	137
	*Duke	1965	137
Gary Wikander	Navy	1964	HVW
Howard Zachmann	*N. C. State	1969	191

UNIVERSITY OF MARYLAND

WRESTLING RECORDS
YEAR BY YEAR RESULTS

EXTRAMURAL SPORT

1938-39 (3-2-0)

18	Gallaudet	16
24	Johns Hopkins	8
16	Gallaudet	18
18	Haverford	17
11½	Lafayette	21½
87½		80½

MINOR SPORT

1939-40 (6-1-0)

25	Johns Hopkins	13
23	Gallaudet	6
16	Haverford	13
8	Rutgers	26
21	Duke	11
16	Davidson	14
14	Lafayette	12
123		95

1940-41 (5-3-1)

3	Penn State	31
27½	Gallaudet	4½
29	Johns Hopkins	5
16	Rutgers	16
3	Franklin & Marshall	31
11	Haverford	12
21	Duke	11
29	Gettysburg	3
37	Davidson	3
176½		116½

1941-42 (1-7-0)

8	Johns Hopkins	26
10	Gallaudet	26
10	Davidson	22
6	V.P.I.	18
20	Haverford	10
12	Duke	14
15	Gettysburg	23
16	Muhlenberg	18
97		157

NO TEAMS 1942-43—1945-46

1946-47 (2-4-0)

17	N.C. State	25
11	Washington & Lee	17
8	V.M.I.	26
6	Franklin & Marshall	22
25	Loyola	3
34	Gallaudet	0
101		93

VARSITY SPORT

1947-48 (5-5-0)

34	Gallaudet	0
17	V.M.I.	13
24	N.C. State	6
9	Duke	19
19	Loyola	9
3	Washington & Lee	25
21	V.P.I.	13
15	Virginia	17
3	Franklin & Marshall	25
6	Johns Hopkins	24
151		151

1948-49 (8-1-0)

6	V.M.I.	22
18½	Davidson	7½
20½	Duke	7½
18½	West Chester	9½
21	Loyola	11
19	Johns Hopkins	11
20	Gallaudet	8
26	North Carolina	8
22½	Virginia	1½
172		86

1949-50 (5-3-0)

21	N.C. State	12
23	Davidson	11
19	Johns Hopkins	13
5	Washington & Lee	25
21	Loyola (Baltimore)	13
17	Citadel	11
6	Duke	20
13	West Chester State	21
125		126

1950-51 (5-3-0)

14	Duke	16
24	Johns Hopkins	10
6	Navy	24
16	Gallaudet	12
19	V.M.I.	9
0	Penn State	30
22	Loyola (Baltimore)	6
22	North Carolina	6
123		113

OUTSTANDING WRESTLER

Ray Lysakowski - 137
Ray Lysakowski - 137 and
Jack Shanahan - 177
Joel Adleberg - 157
Jack Shanahan - 177
Jack Shanahan - 177
Jack Shanahan - 177
Adolph Parulis - 130
Jim Scott - 147

YEAR BY YEAR RESULTS–Cont.

1951-52 (6-2-0)			OUTSTANDING WRESTLER
14	West Virginia	12	Robert Fischer - 157
30	Loyola (Baltimore)	0	Joel Adleberg - 157
9	Navy	21	Richard Crowley - 123
8	Penn State	22	Rod Norris - 137
25	Duke	5	Richard Crowley - 123
31	Johns Hopkins	3	Matt Flynn - 130
36	North Carolina	0	Ernie Fischer - 167
30	V.M.I.	0	Rod Norris - 137
183		63	
1952-53 (6-1-0)			
16	West Virginia	12	
23	N.C. State	10	
15	Navy	11	NONE CHOSEN THIS YEAR
23	Washington & Lee	10	
32	V.M.I.	0	
25	North Carolina	3	
11	Penn State	18	
145		64	
1953-54 (5-4-0)			
10	West Virginia	19	Robert Fischer - 167
18	Virginia	11	Robert Fischer - 167
25	Duke	3	Danny Little - 137
6	Navy	22	Robert Fischer - 157
20	Washington & Lee	6	Robert Fischer - 177
6	Penn State	22	Ernie Fischer - 167
15	V.M.I.	18	Ernie Fischer - 177
26	North Carolina	6	Ernie Fischer - 177
17	N.C. State	13	Ernie Fischer - HVW
143		120	
1954-55 (7-2-0)			
15	Virginia	9	Mike Sandusky - HVW
22	Gettysburg	6	Dean Gladfelter - 157
34	Wake Forest	0	Mike Sandusky - HVW
5	Penn State	25	John McHugh - 123
7	Navy	21	John McHugh - 123
19	V.M.I.	8	Danny Little - 147
25	Duke	3	Danny Little - 147
22	North Carolina	6	Danny Little - 147
25	N.C. State	3	Danny Little and
174		81	Roney Carroll - 137
1955-56 (6-2-0)			
23	V.M.I.	9	Ed Weatherly - 130
19	Virginia	8	John McHugh - 123 and Ed Weatherly - 130
23	N.C. State	8	Jerry Ogurkis - 147
6	Navy	24	Roney Carroll - 147
36	Wake Forest	0	Mike Sandusky - HVW
38	North Carolina	0	Sal Amato - 167
29	Duke	2	Jerry Ogurkis - 147
3	Penn State	25	John McHugh - 123
177		76	
1956-57 (6-3-0)			
25	Virginia	9	Nick Biondi - 157
4	Pittsburgh	26	Ray Haney - 130
11	Penn State	17	Rod Norris - 147
34	N.C. State	0	Dick Dean - 177
26	V.M.I.	5	Dick Dean - 177
24	North Carolina	6	Ray Haney - 130
38	Wake Forest	0	John McHugh - 123
9	Navy	15	Dick Dean - 167
26	Duke	8	Nick Biondi - 157
197		86	

YEAR BY YEAR RESULTS–Cont.

1957-58 (6-1-2)			OUTSTANDING WRESTLER
34	Wake Forest	2	Dick Dean - HVW
33	N.C. State	2	Ray Osborne - 123
32	North Carolina	0	Don Santo - 137
8	Pittsburgh	21	Nick Biondi - 147
14	Navy	14	Nick Biondi - 147
32	Virginia	0	Joe Dougherty - HVW and Ray Haney - 123
17	V.P.I.	10	Nick Biondi - 147 and Dick Dean - 177
14	Penn State	14	Nick Biondi - 147
32	Duke	0	Dick Dean - 177
216		63	

1958-59 (6-3-0)			
8	Pittsburgh	24	Don Santo - 137
19	Navy	10	Dick Van Auken - 123
36	N.C. State	0	Nick Biondi - 157
12	V.P.I.	16	Dick Besnier - 167
10	Penn State	22	Dick Dean - 177
28	Virginia	4	Leroy Kennedy - 167
26	Wake Forest	8	Don Santo - 147
27	Duke	3	Ray Haney - 137
22	North Carolina	10	Ray Haney - 130
188		97	

1959-60 (6-4-0)			
33	N.C. State	2	Bill Trexler - 137
3	Oklahoma	25	Gene Kerin - 157
7	Pittsburgh	24	Dick Van Auken - 123
36	Wake Forest	0	Tom Van Ness - 137
5	Navy	24	Gene Kerin - 157
18	V.P.I.	12	William Gutermuth - 137
7	Penn State	21	Ed Cliatt - 130
24	Virginia	8	Gene Kerin - 167
28	North Carolina	0	Gene Kerin - 167
24	Duke	7	Gene Kerin - 167
185		123	

1960-61 (6-2-0)			
36	N.C. State	0	Ron Maunder - 123
20	V.P.I.	5	Ron Maunder - 123
18	Navy	8	Ron Maunder - 123
12	Penn State	18	Ron Maunder - 123
13	Pittsburgh	17	Roger Shoals - HVW
36	Virginia	0	Bill Rishell - 177
34	Duke	0	Fred Sentner - 147
31	North Carolina	2	Richard Guidi - 157
200		50	

1961-62 (5-4-1)			
28	N.C. State	0	Bob Smith - 147
11	Oklahoma	16	Gene Kerin - 157
9	Army	17	Dick Maynard - 137
11	Penn State	16	Pat Varre - 147
12	Navy	12	Ron Maunder - 123
2	Pittsburgh	23	Sam Bossert - 130
23	V.M.I.	3	Pat Varre - 157
32	Virginia	0	Gene Kerin - 167
38	Duke	0	Dick Maynard - 123
25	North Carolina	5	Pat Varre - 157
191		92	

1962-63 (6-2-0)			
23	Virginia	2	Bob Kopnisky - 157
23	N.C. State	13	Bob Kopnisky - 157
17	Army	8	Bob Kopnisky - 157
11	Penn State	16	Ron Maunder - 123
11	Pittsburgh	16	Nelson Aurand- 147
17	Navy	8	Bob Kopnisky - 157
34	Duke	0	Ron Maunder - 130
27	North Carolina	3	Bob Kopnisky - 157
163		66	

YEAR BY YEAR RESULTS–Cont.

1963-64 (4-2-1)			OUTSTANDING WRESTLER
32	N.C. State	0	Bob Kopnisky - 157
21	Virginia	10	Bob Kopnisky - 147
12	Penn State	12	Dave Ott - 137
9	Pittsburgh	15	Bob Kopnisky - 157
9	Navy	23	Gary Wikander - HVW
22	North Carolina	8	Bob Kopnisky - 157
26	Duke	5	Bob Kopnisky - 157
131		73	
1964-65 (6-3-0)			
9	Army	19	Bob Kopnisky - 157
25	Virginia	2	Kent Webster - 137
0	Iowa State	24	Bob Kopnisky - 157
13	Pittsburgh	14	Bob Kopnisky - 157
15	Penn State	9	Tim Geiger - 167
26	N.C. State	3	Olaf Drozdov - HVW
17	Navy	11	Tim Geiger - 177
26	Duke	0	Kent Webster - 137
27	North Carolina	2	Bob Kopnisky - 167
158		84	
1965-66 (4-4-0)			
3	Oklahoma	32	Milt Thomas — 130
13	Army	21	Bob Karch — 177
28	N. C. State	10	Bob Karch — 177
31	Virginia	5	Olaf Drozdov — HVW
11	Penn State	17	Bob Karch — 177
6	Navy	23	Bob Karch — 177
45	Duke	0	None
28	North Carolina	2	Amando Soto — 167
165		110	
1966-67 (6-4-1)			
17	Minnesota	12	Howard Zachmann — HVW
35	V.M.I.	0	Kevin Gilead — 145
14	Army	14	Bob Karch — 167
13	Lehigh	20	Bob Karch — 167
40	Virginia	3	Bob Karch — 167 and Randy Umberger — 177
8	Iowa State	20	Randy Umberger — 177
7	Penn State	24	Bob Karch — 167
10	Navy	21	Bob Karch — 167
32	N. C. State	3	Bob Karch — 167
34	North Carolina	7	Bob Karch — 167
39	Duke	7	Bob Karch — 167
249		133	
1967-68 (6-3-0)			
19	Army	11	
8	Lehigh	22	
26	Pittsburgh	6	
31	VIRGINIA	0	
11	Penn State	18	
8	Navy	26	
27	N.C. STATE	12	
35	NORTH CAROLINA	0	
31	DUKE	0	
196		95	

1968-69 (8-2-1)

11	Michigan State	24	Gobel Kline – 152
25	Army	8	Curt Callahan – 145
15	Lehigh	14	Ralph Sonntag – HVW
12	Iowa State	23	John Baker – 123
18	Penn State	11	Dave Reese – 130
16	Pittsburgh	15	Callahan – 152 & Kline – 160
30	Virginia	3	Callahan – 152 & Baker – 130
41	North Carolina	0	Gobel Kline – 160
38	N. C. State	0	Howard Zachmann – 191
34	Duke	7	Curt Callahan – 152
15	Navy	15	Haan – 160, Umberger – 167, and Sonntag – HVW
255		120	

1969-70 (3-8-1)

15	Michigan	15	Curt Callahan – 150
0	Michigan State	32	Curt Callahan – 150
14	Army	19	Randy Umberger – 177
5	Oklahoma	29	Curt Callahan – 150
3	Lehigh	31	Randy Umberger – 177
17	Pittsburgh	19	Randy Umberger – 177
16	Penn State	24	Curt Callahan – 150
27	Duke	9	Pat McCall – 167
24	N. C. State	12	Curt Callahan – 150
35	North Carolina	3	Tom Talbert – 142
0	Navy	34	Pat McCall – 167
11	Virginia	24	Tom Nordland – 150
167		251	

1970-71 (5-5-0)

3	Pittsburgh	27	Rob Stover – 142
7	Michigan	25	Kim Hagedorn – 134
21	Virginia	11	George Myers – 158
10	Army	22	Mark Reid – HWT
6	Penn State	26	John Ferrara – 118
23	William and Mary	11	George Myers – 158
6	Navy	28	Dave Strauss – 150
30	Duke	6	Dave Strauss – 150
40	North Carolina	0	Jack Hoffman – 167
21	N. C. State	9	Tom Talbert – 134
167		165	

1971-72

17	Ashland	14	Dave Strauss – 150
12	Navy	24	Russ Reid – 142
16	Lehigh	16	George Myer – 158
35	Virginia	5	Tom Pappas – 142
20	Pittsburgh	16	Russ Reid – 142
10	Clarion State	23	Tom Pappas – 134
16	Buffalo	19	Jack Hoffman – 167
16	Army	16	Russ Reid – 142
8	Penn State	27	Russ Reid – 142
34	Lycoming	2	George Myers – 158
30	William & Mary	11	George Myers – 158
37	Duke	0	Rob Stover – 150
45	North Carolina	2	George Myers – 158
37	N.C. State	0	Russ Reid – 142
333		175	

YEAR BY YEAR RESULTS

1972-73 (9-8-0)

8	Lehigh	27	Dave Strauss
9	Iowa	28	Dave Strauss
16	Southern Illinois	20	Dave Strauss
6	Clarion State	37	Rich Ragan
15	Pittsburgh	18	Terry Myers
26	Duke	14	Dave Strauss
25	Lycoming	17	Dave Strauss
19	Army	15	Cy Jernigan
18	Brockport State	12	George Myers
20	Springfield	11	Dave Strauss
3	Penn State	36	Rich Ragan
21	William & Mary	9	Rich Ragan
37	Georgia Tech	8	Steve Nickolaus
49	North Carolina	0	Dave Strauss
36	N.C. State	4	Dave Strauss
6	Navy	24	Dave Strauss
15	Buffalo	18	Keith Uhl
329		298	

WRESTLING LETTER WINNERS

The GOLD AWARD (G) is made to those seniors who have completed their eligibility; who have won their letter at least one year; and who have been on the squad during the full period of eligibility at Maryland.

"A"

Adleberg, Joel 50, 51, 52, G
Alfaro, Frank 54, G
Amato, Salustiano (Sal) 56, 57, 58, G
Arnoult, James D. 65, 66, 68, G
Aurand, Nelson W. 63, 64, 65, G

"B"

Bailey, James 59, G
Baker, John B. 50, G
Baker, John, R. 68, 69
Baker, Richard C. 60, G
Bartholomew, Gordon 61, 62, G
Belott, Robert M. 70
Bertinatti, John A. 65, G
Besnier, Richard 58, 59, 60, G
Billotte, Keith W. 66, 67, 68, G
Biondi, Nicholas (Nick) 57, 58, 59, G
Blades, Carmen (Mgr.) 58, 59, 60, G
Blood, Gary R. 67
Bossert, Samuel 61, 62, 63 G
Bourdon, Joseph 50, 51, G
Brown, Jacob 48

"C"

Callahan, Curtis P. 68, 69, 70, G
Carroll, Jerome Roney 53, 54, 55, 56, G
Cliatt, Edwin 60, G
Cohen, Beryle 55, G
Cohen, Sidney 51, G
Cole, Samuel H., Jr. 64
Crandell, John 58
Crowley, Richard 52

"D"

Dalgewicz, John E. 68
D'Amore, Gerard V., III 70
Dauberman, Marshall 62, 63, 64, G
Dean, Richard 57, 58, 59, G
Digges, Sasha 56
Doebler, Edward A. 70
Dougherty, Joseph 57, 58, G
Drake, Robert 53, 54, G
Drozdov, Olaf A., Jr. 64, 65, 66, G
Dubick, Harry 50

Wrestling Letter Winners (Continued)

"E"

Everley, Carl 52, 53, 54, G

"F"

Ferrara, John C. 71, 72
Fischer, Ernest T. 52, 53, 54, G
Fischer, Robert 52, 53, 54, G
Flynn, Matthew 52
Framm, Daniel 48, 49, 50

"G"

Geiger, Timothy F. 63, 64, 65, G
Gilead, Kevin J. 68, 69, G
Gladfelter, Dean 55
Guidi, Richard 61, 62
Gunn, Douglas 48
Gurny, Edward 48, 49, G
Gutermuth, Willis 60

"H"

Haan, Joel L. 68, 69
Hacker, Robert 60, 61
Hair, Alfred 55
Haney, Raymond 57, 58, 59, G
Hanzlik, Andrew 69
Hartnett, Donald 54
Helman, Edward 64
Henderson, John B. 64, 66, G
Hepfer, Franklin 64
Hiltabidle, Stephen S. 66
Hoffman, Jack R. 71, 72
Holbrook, Harold H. (Mgr.) 48, 49

"J"

Jernigan, Cy C. 73

"K"

Karch, Robert C. 65, 66, 67, G
Kelley, William E. (Mgr.) 55, 57, G
Kennedy, Leroy A. 56, 57, 59, G
Kerin, Eugene 60, 61, 62, G
Kerler, Charles P. 56
Kline, Gobel W. 67, 68, 69, G
Kopnisky, Robert J. 63, 64, 65, G

"L"

Langer, Gary 64
Lessig, John 54
Little, John Danny 53, 54, 55, G
Littman, Mayer 55, G
Lysakowski, Raymond S. 49, 50, 51

Wrestling Letter Winners (Continued)

"Mc"

McCall, Patrick J. 70, 71, 72, 73 G
McHugh, John 55, 56, 57, G

"M"

Marinelli, Arthur 58, 61, G
Marsheck, Robert 48, 49, 50, G
Matthews, Chris T. 48, G
Matthews, Cliff 57
Matulonis, Anthony 59, 60, G
Maunder, Ronald 61, 62, 63, G
Maynard, Richard E. 61, 62, G
Mulligan, Gary J. 69, 70
Myers, George S. 71, 72, 73 G
Myers, Terry E. 73

"N"

Neutze, Carvel Roger 63, G
Nichols, Thomas M. 6
Nickolaus, Steve D. 71, 72, 73
Norair, Richard 49, 51, G
Nordland, Thomas J. 70
Norrie, Jack 57
Norris, Rodney 52, 53, 57, G
Norris, Thomas R. 64, 65, 66, G

"O"

Offenbacher, Karl 61
Ogurkis, Gerald 56
Osborne, Raymond 58, 59
Ott, David 62, 63, 64, G
Ott, Richard (Mgr.) 62, G

"P"

Papavasiliou, Alexois J. 50, G
Pappas, Peter G. 71, 72, 73
Pappas, Thomas W. 72, 73
Parulis, Adolph 50, 51
Paxton, Jefferson B. 67
Peters, Arthur S. 72
Phoebus, Louis 48, 49, G
Poniatowski, Henry (Hank) 60, G

"Q"

Quelet, Thomas 63

"R"

Ragan, Richard D. 71, 72, 73 G
Raver, Robert 52
Reese, David L. 67, 69, G
Reid, Mark J. 70, 71, 72 G
Reid, Russell M. 72 G
Rowan, Timothy M. 73
Rishell, William 60, 61, 62, G
Rutledge, Lonnie B., Jr., (Mgr.) 68, 69, 70, G

"S"

Sandusky, Michael 55, 56, 57, G
Santo, Donald 58, 59

Wrestling Letter Winners (Continued)

Savory, Donald 48
Schleicher, Thomas J. 64, G
Scott, James 48, 49, 40, 51, G
Sentner, Frederick 61, 62
Shanahan, Jack 51, 52, 53, G
Shoals, Roger 61, 62
Sikora, John 60
Sinibaldi, Thomas A. 67
Smith, Robert 61
Sonntag, Ralph E. 68, 69
Soto, Amando, Jr. 63, 65, 66, G
Stevens, James (Mgr.) 54
Stover, Robert A. 71, 72
Strauss, David L. 71
Stumpff, Robert T. (Mgr.) 65, 66, 67, G

"T"

Talbert, Thomas E. 69, 70, 71, G
Terrill, Robert E. 67, 68
Thomas, Joseph 58
Thomas, Milton W. 65, 66, 67, G
Toston, Anthony 57, G
Twomey, Patrick J. 70

"U"

Umberger, Randall L. 67, 69, 70, G

"V"

Van Auken, Richard 58, 59, 60, G
Van Ness, Thomas 60
Varre, Pat 60, 61, 62, G

"W"

Weatherly, Edward 56
Webster, Kent L. 65, 68, G
Wikander, F. Gary 62, 63, 64, G
Wilkinson, Donald 48, 49
Williams, Harlan C. (Mgr.) 50, G
Wozunk, Joseph 56

"Y"

Yocum, Lawrence D. 66

"Z"

Zachmann, Howard R. 67, 68, 69, G

Fastest Falls Against Each Opponent

Team	Wrestler, Weight	Time	Year	Location
Army	Randy Umberger, 167	1:46	1969	College Park, Md.
Citadel	John Baker, 175	5:00	1950	Charleston, S.C.
Davidson	Joel Adleberg, 155	1:25	1950	College Park, Md.
Duke	Dave Reese, 123	0:38	1967	Durham, N.C.
Gallaudet	Danny Framm, 128	1:42	1948	College Park, Md.
#Gettysburg	Mike Sandusky, HVW	1:59	1955	York, Pa.
Johns Hopkins	Robert Raver, 123	0:32	1952	College Park, Md.
Lehigh	Bob Karch, 167	7:51	1967	College Park, Md.
Loyola (Balt.)	Richard Crowley, 130	1:56	1952	Baltimore, Md.
Lycoming	Tim Rowen, 134	3:27	1973	Williamsport, Pa.
Minnesota	Randy Umberger, 177	7:21	1967	College Park, Md.
Navy	Dick Van Auken, 123	1:46	1959	Annapolis, Md.
N. Carolina	Jim Arneult, 120	0:30	1968	College Park, Md.
N. C. State	Ray Osborne, 123	0:45	1958	Raleigh, N.C.
Penn. State	Mike Sandusky, HVW	0:31	1957	Univ. Park, Pa.
Pittsburgh	Olaf Drozdov, HVW	3:25	1965	Pittsburgh, Pa.
*Southern Illinois	Rich Maher, 167	4:45	1970	Bethlehem, Pa.
Virginia	Bob Marsheck, 175	0:28	1948	Charlottesville, Va.
V.M.I.	Ed Weatherly, 130	0:34	1956	Lexington, Va.
V.P.I.	Wm. Gutermuth, 137	2:45	1960	Blacksburg, Va.
Wake Forest	Mike Sandusky, HVW	0:25	1957	Winston-Salem. N.C.
Wash. & Lee	Roney Carroll, 130	0:47	1953	Lexington, Va.
W. Chester St.	Don Wilkinson, HVW	1:11	1949	
W. Virginia	Ernie Fischer, 177	1:25	1954	College Park, Md.
William and Mary	George Myers, 158	1:30	1971	College Park, Md.

#This meet was held at York Junior College, York, Pa. as part of the Sertoma Club of York Sports Night, Jan. 5, 1955.

*This match was held as part of the Lehigh Quadrangular, Dec. 11-12, 1970.

UNIVERSITY OF MARYLAND WRESTLING ALUMNI

Currently a group of about 150 who were connected with the wrestling team during their undergraduate days at the University of Maryland have come together to form the University of Maryland Wrestling Alumni.

The group meets officially only once each year, that being at the homecoming meet. That meet is followed by the annual party.

The Alumni collect no formal dues, but they have bought blazers for the traveling team with contributions. Other projects are being considered.

Coach Krouse is coordinating the activities of the Alumni. He issues a periodic newsletter to the membership, primarily during the season.

WRESTLING TERMS

Decision—If no fall has resulted after expiration of the three regular periods of any match, the referee shall award the match to the contestant who has scored the greater number of points. If there is a tie in the number of points scored, the referee shall declare the match a draw in dual meets.

Default—A default is awarded in a match when one of the wrestlers is unable to continue wrestling for any reason.

Disqualification—Disqualification is a situation in which a contestant is banned from participation for use of illegal holds, technical violations, stalling, unnecessary roughness, abusive and/or unsportsmanlike conduct or flagrant misconduct.

Escape—An escape occurs when the defensive wrestler gains a neutral position and the offensive wrestler has lost control while the supporting points of either wrestler are within the wrestling area.

Fall—Any part of both shoulders or area of both scapulas held in contact with the mat for one second constitutes a fall.

Forfeit—A forfeit is received by a wrestler when his opponent, for any reason, fails to appear for the match In order to receive a forfeit, a wrestler must be dressed in wrestling uniform and appear on the mat.

Near-Fall—A near-fall is a position in which the offensive wrestler has control of his opponent in a pinning situation with: (1) Both shoulders of the defensive wrestler held momentarily (stopped) within 4 inches of the mat or less, or when one shoulder of the defensive wrestler is touching the mat and the other shoulder is held at an angle of 45 degrees or less with the mat.

Reversal—A reversal occurs when the defensive wrestler comes from the underneath and gains control of his opponent, either on the mat or in a standing position, while the supporting points of either wrestler are within the wrestling area.

Takedown—When from a neutral position, a contestant gains control and places his opponent's supporting points down on the mat, and held beyond reaction time, while the supporting points of either wrestler are within the wrestling area, he has gained a takedown.

SUMMARY OF SCORING

DUAL MEET

Fall	6 pts.
Forfeit	6 pts.
Default	6 pts.
Disqualification	6 pts.
Decision (by 10 or more points)	4 pts.
Decision	3 pts.
Draw	2 pts.

INDIVIDUAL MATCH

Takedown	2 pts.
Escape	1 pt.
Reversal	2 pts.
Near Fall	2 or 3 pts.
Time-Advantage (Maximum for 1 full minute)	1 pt.

University of Maryland

Rob Stover-142

Dave Strauss-150

Pat McCall-177

Rich Ragan-190

1972-73
ACC CHAMPIONS